2. Easy dancing

B♭ Clarinet

Count-in 1 2 3 4 1 2 3 4
Band intro 1 2 3 4 1 2 3 4

written by Chris Beardsley

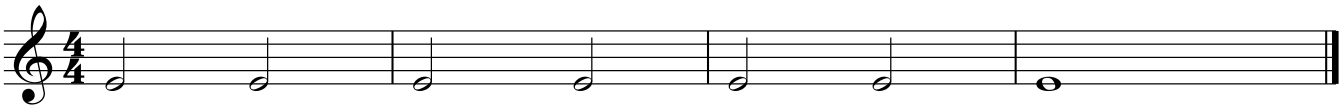

Copyright © Lancashire Music Service 2008